

# Patient report

Bio-Rad                      DATE: 12/03/2019  
D-10                         TIME: 05:19 PM  
S/N: #DC2K755917        Software version: 4.30-2  
Sample ID:                 10503885  
Injection date             12/03/2019 05:12 PM  
Injection #: 49             Method: HbA1c  
Rack #: ---                 Rack position: 2

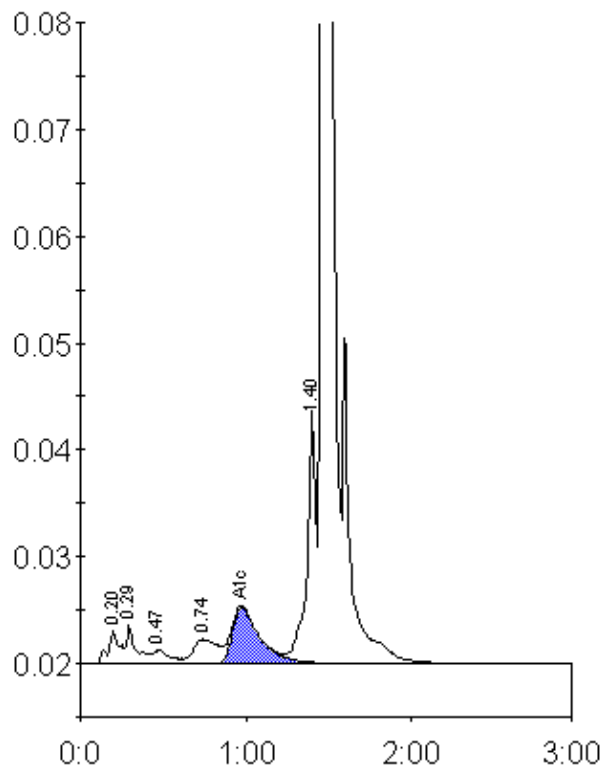

Peak table - ID: 10503885

Peak	R.time	Height	Area	Area %
A1a	0.20	3098	15169	0.9
A1b	0.29	3629	14910	0.9
F	0.47	1296	9040	0.6
LA1c/CHb-1	0.74	2280	23175	1.4
A1c	0.97	5312	61150	5.6
P3	1.40	23933	91390	5.6
A0	1.46	469387	1408129	86.8
Total Area:		1622964		

Concentration:	%
A1c	5.6